Organigramm Berufskolleg am Haspel ab Schuljahr 2019/20

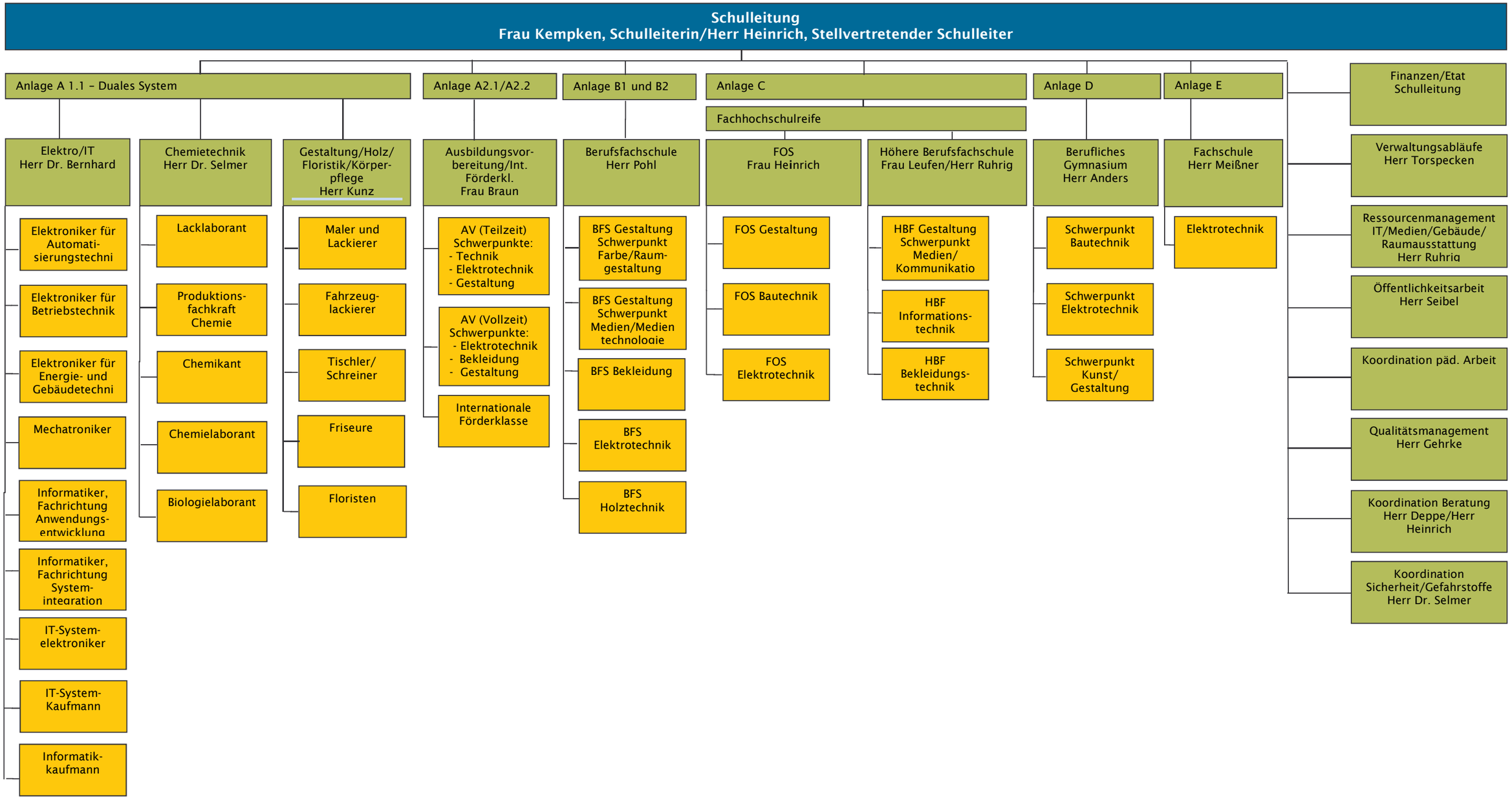

20.11.2019